



**Dalmatian Club of Northern California
Mt. Shasta Road Trial
PREMIUM LIST**



ENTRIES CLOSE: September 12, 2026 at 5:00 PM PST received by the Trial Secretary.

LIMITED ENTRY: Limit of 15 non-distance class entries and 12 distance class entries. Entries for Dalmatians and regular & optional titling classes will be accepted first.

DALMATIAN CLUB OF AMERICA, INC.
DCA Sanctioned Road Trial
Dalmatian Club of Northern California



Incorporated
Member of the American Kennel
October 3-4, 2026
TRIAL HOURS: 8:00 AM to 5:00 PM PST

Trial will be held rain or shine. Judging will commence at 10:00 AM on Saturday, October 3, 2026 and at 8:00 AM on Sunday, October 4, 2026. A dog may be entered in only 1 distance class at any Road Trial. Carriage drivers may only drive for 1 distance team (including themselves). Passenger exhibitors may only handle one distance team. Mounted exhibitors may only ride/participate on 1 distance team. All obedience exercises will be on a gravel road. All trails are suitable for mounted riders. Carriage drivers will have to make individual decisions on the suitability of trails.

THIS TRIAL WILL BE HELD OUTDOORS

AKC APPROVED GPS TRACKING COLLARS MAY BE PLACED ON A DOG ONLY AFTER THE JUDGED EXERCISES, ONLY DURING THE DISTANCE PORTION, AND ONLY AFTER THE COLLAR HAS BEEN INSPECTED BY THE JUDGE AND/OR EVENT CHAIR

JUDGING ALL CLASSES - Chrissy Geisel, West Sacramento CA 95691

THE ROAD TRIAL SITE IS ON PRIVATE PROPERTY.

DO NOT VISIT THE ROAD TRIAL SITE ON ANY OTHER DATE OTHER THAN THE EVENT DATES!

DETAILED DIRECTIONS TO THE ROAD TRIAL SITE ARE PROVIDED

The entrance to the facility is at GPS coordinates 41.2723, -122.2486

The closest physical address is at **(DO NOT DRIVE TO THIS LOCATION):**

7115 State Highway 89 (CA-89 or Volcanic Legacy Scenic Byway)
Mt. Shasta, CA 96067

ROAD TRIAL SECRETARY:

Deanna Hayden
820 Camellia Way
Vacaville, CA 95688
(916) 903-8814
deannadhk@icloud.com

Express mail entries must include signature permitting them to be left at the Trial Secretary's address without the recipient's signature.

Online entries can be made by emailing the completed entry and liability forms to Deanna Hayden at deannadhk@icloud.com. Entry payment can be made via PayPal at dcnctreasurer@hotmail.com. Please include a note indicating the payment is for the Road Trial.

DALMATIAN CLUB OF AMERICA, INC. CERTIFICATION

Permission has been granted by the Board of Governors of the Dalmatian Club of America, Inc. for the holding of this event under the Dalmatian Club of America, Inc. Road Trial Rules & Regulations.

DALMATIAN CLUB OF AMERICA, INC. OFFICERS

Michele WrathPresident
Kristine BenoitVice President
Vickie MooneyTreasurer

J. Charles Garvin, MDRecording Secretary
Toni LinstedtCorresponding Secretary

DCA ROAD TRIAL COMMITTEE MEMBERS:

Peggy Ann Strupp, Rosie Branaman, Ronna Hill, Lorie McCrone, Dawn Eliot-Johnson, Kathy Wosnak, Grace Zaikoski, & Deanna Hayden

HOST CLUB: Dalmatian Club of Northern California

ROAD TRIAL EVENT COMMITTEE MEMBERS:

Chair: Deanna Hayden
Winter and Joe Pearsall
Deborah and Amber Cardin
Dawn Mauel
Or any other DCNC club members on the grounds
DCA Board Member: Sam Kovitz

ROAD TRIAL VETERINARIAN (On Call): Dr. Scott Essex DVM (541) 892-8905

OFFICIAL SHOW PHOTOGRAPHER: Christina Johnson - Winter Lioness Studio

DIRECTIONS TO ROAD TRIAL:

From I-5 North and South take exit 736 to CA-89 South. Merge onto CA-89 South.
Go 3.1 miles and turn left onto the dirt road, see below. GPS coordinates: 41.2723, -122.2486.



Once on the dirt road take the first left.

Take the first right for overnight dry camping with horses and horse stabling.
Take the second right and park in the parking lot for overnight dry camping without horses.

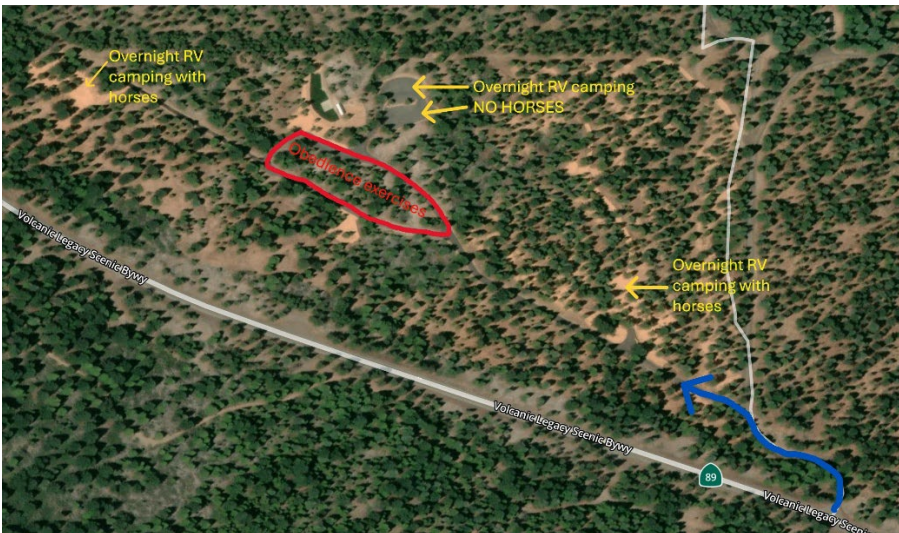

ROAD TRIAL LODGING:

For dry camping and horse stabling reservations at the Road Trial (RT) site, referred to as Table Rock, please contact Ruth Altes at vsequine@gmail.com or (530) 925-2608.

Dry camping sites \$15/night
All horse pens \$20/horse/pen (one horse per pen only)
Highline or picket line \$20/horse (one horse per line)

Iron Horse Unlimited, LLC (3 miles from RT site)
(Nine RV, Trailer and camping sites with horse pens)
138 Big Canyon Drive
Mount Shasta, CA 96067
(530) 925-2608
<https://www.ironhorseunlimitedllc.com/>

Power sites \$50/night
Non-power sites \$30/night
All horse pens \$20/horse/pen (one horse per pen only, unless mini horses)

All sites are set up to back into site, horse corrals located at the back of each site, all pens are pipe corrals with no shelter, but all sites have dispersed shade from large conifer trees.

Best Western Plus Tree Lodge (5 miles from RT site)
111 Morgan Way
Mount Shasta, CA 96067
(530) 926-3101

ROAD TRIAL SITE RULES:

Garbage - Pack it in and pack it out.

If possible, keep food and garbage locked inside your trailer or vehicle to mitigate wildlife issues.

Non-Potable Water is provided for animal use.

Please Clean up manure from all areas and dump manure in designated areas only.

Dog poop should go in baggies in the garbage can. **Do not dispose of dog poop in the horse manure pile.**

Fill holes or repair excessive wear caused by horses (in pens, on highlines, as well as around client-provided portable corrals and trailers)

Highline only to designated trees.

No horses tied to a tree or from a high line within 12 feet of any tree.

Portable corrals may be used only in designated areas.

Dogs are allowed but must be contained to the immediate camping area, cleaned up after, and kept under voice control while on the trail.

Check-in time: 2 PM

Check-out time is 12 PM

Be respectful of the noise level after 10 PM

Fires may be permitted in designated fire rings only, and may be restricted during high fire season. All fires must be completely extinguished with water after each use.

Observe speed limit signs while on the property.

TENTATIVE SCHEDULE OF EVENTS

October 3, 2026

Coaching Certificate (CC), Coaching Certificate Carriage (CCC), Non-Regular Instinct class

8:00 AM – Exhibitor check-in begins

9:00 AM – Horse/Dog & Course Familiarization

10:00 AM – First team begins, CCC and then CC

Road Dog (RD), Road Dog Carriage (RDC), Road Dog Excellent (RDX), Road Dog Excellent Carriage (RDXC), Optional Titling classes
Coaching Companion Novice (CCN), Coaching Companion Novice Carriage (CCNC), Coaching Companion Intermediate (CCI), Coaching

Companion Intermediate Carriage (CCIC) for all exhibitors (Dalmatian and Non-Dalmatians).
3:00 PM – Horse/Dog & Course Familiarization (course familiarization will be done in a vehicle)

October 4, 2026

7:00 AM – Exhibitor check-in begins

8:00 AM – First team begins, RDX carriage and then RDX mounted competitors will ride first.

ROAD TRIAL PRIZES & AWARDS (Regular and optional titling classes)

Unless otherwise indicated, all prizes are offered by the Dalmatian Club of Northern California. The Dalmatian Club of Northern California offers rosettes for High Scoring Dog in Road Trial, New Titles earned at this trial, First, Second, Third and Fourth class placements and qualifying scores. Trophies not awarded become the property of Dalmatian Club of Northern California.

PRIZES (Open to Dalmatians only)

HIGH SCORING DOG IN ROAD TRIAL – Rosette and pottery

FIRST IN EACH CLASS – Blue rosette

SECOND IN EACH CLASS – Red rosette

THIRD IN EACH CLASS – Yellow rosette

FOURTH IN EACH CLASS – White rosette

QUALIFYING – Green rosette

Special Awards (non-regular Instinct class and non-Dalmatians)

A DCNC certificate of completion and a green qualifying rosette will be awarded to teams that complete the non-regular Instinct class or complete any of the regular or optional titling classes with a non-Dalmatian.

The Dalmatian Club of America does not award titles or certificates for Non-Regular classes.

TRIAL INFORMATION

DOGS ELIGIBLE TO ENTER

As used in these Regulations, the word "dog" refers to either sex but only to Dalmatians that are purebred and eligible for registration in the American Kennel Club studbook or an AKC limited registration. An eligible unregistered dog for which the American Kennel Club has issued a PAL (ILP) number may also be entered. Any dog that is registered in the official registry of another country as a purebred Dalmatian may also be entered in a Dalmatian Club of America Road Trial. All Dalmatians entered in a Dalmatian Club of America Road Trial as described in these Regulations will be eligible for any prizes or titles offered at said trial. Non-Dalmatians are eligible to enter Non-Regular classes only. The DCA does not award titles or certificates to Non-Dalmatians, but awards may be offered by the Host Club.

CLASSES OFFERED

REGULAR & OPTIONAL TITLING CLASSES:

COACHING CERTIFICATE (mounted or carriage): Open to purebred Dalmatians not less than six months of age, regardless of previous titles earned, as described in the Road Trial Regulations, Chapter 7, Section 1.

COACHING COMPANION NOVICE (mounted or carriage – 3 miles): Open to purebred Dalmatians not less than 12 months of age regardless of previous titles earned. There is no A or B class distinction.

COACHING COMPANION INTERMEDIATE (mounted or carriage – 6 miles): Open to purebred Dalmatians not less than 12 months of age regardless of previous titles earned. There is no A or B class distinction.

ROAD DOG CLASSES (mounted or carriage – 12.5 miles):

ROAD DOG – A (mounted or carriage): Open to any Dalmatian not less than 12 months of age on the day of the Trial that has not yet earned the Road Dog Title (mounted or carriage) & is being handled by an exhibitor who has not previously qualified any dog for the RD or RDC title at any Road Trial.

ROAD DOG – B (mounted or carriage): Open to any Dalmatian not less than 12 months of age on the day of the Trial that: 1) has already earned the title RD, RDC, RDX or RDXC, and/or 2) is being handled by an exhibitor who has previously qualified a dog for the RD, RDC, RDX, or RDXC title. A dog that has previously earned an RD, RDC, RDX, or RDXC may continue to compete in this class, but only if all available time slots have not already been filled with dogs that have not yet earned an RD or RDC title.

ROAD DOG EXCELLENT CLASSES (mounted or carriage – 25 miles):

ROAD DOG EXCELLENT – A (mounted or carriage): Open to any Dalmatian not less than 18 months of age on the day of the Trial that has earned the title RD or RDC, but has not yet earned the title RDX or RDXC, and is being handled by an exhibitor who has not previously qualified any dog for the RDX or RDXC title.

ROAD DOG EXCELLENT – B (mounted or carriage): Open to any Dalmatian not less than 18 months of age on the day of the Trial that has earned the title RD or RDC and 1) has already earned the title RDX or RDXC and/or 2) is being handled by an exhibitor who has previously qualified a dog for the RDX or RDXC title. A dog that has previously earned an RDX or RDXC may continue to compete in this class, but only if all available time slots have not already been filled with dogs that have not yet earned an RDX or RDXC title.

ADDITIONAL NON-REGULAR CLASSES:

INSTINCT (mounted or carriage) *The Dalmatian Club of America does not award titles for Non-Regular Classes; however, the Dalmatian Club of Northern California will offer a certificate of completion and a green qualifying rosette:* Open to purebred Dalmatians and non-Dalmatians not less than six months of age. The class will be identical to the coaching certificate (mounted or carriage) class as described in the Road Trial Regulations, Chapter 7, Section 1 **except dogs will remain on leash for all exercises.**

NON-DALMATIAN CLASSES (mounted or carriage) *The Dalmatian Club of America does not award titles for Non-Regular Classes; however, the Dalmatian Club of Northern California will offer a certificate of completion and a green qualifying rosette:* The Coaching Certificate, Coaching Companion Novice, Coaching Companion Intermediate, Road Dog (no A or B class distinction), and Road Dog Excellent (no A or B class distinction) as described above will be offered to non-Dalmatian dogs.

GENERAL INFORMATION & ROAD TRIAL RULES ROAD TRIAL ENTRY FEES

A dog may be entered in only 1 distance class at any Road Trial. Carriage drivers may only drive for 1 distance team (including themselves). Passenger exhibitors may only handle one distance team. Mounted exhibitors may only ride/participate on 1 distance team.

ALL OBEDIENCE EXERCISES WILL BE JUDGED ON A GRAVEL ROAD.

First Dog per team entered in any distance class: \$90.00

Each additional dog entered on the same team in any distance class (maximum of 3 dogs per team): \$40.00

Coaching Certificate/Coaching Certificate Carriage: \$60.00

Carriage rental (non-distance classes): \$60.00

Non-Regular Instinct class: \$40.00

Non-Regular Non-Dalmatian Coaching Certificate (mounted or carriage): \$60.00

Non-Regular Non-Dalmatian distance class: \$90.00

Make CHECKS or MONEY ORDERS payable to DCNC or send PayPal payment to dcnctreasurer@hotmail.com (include note indicating payment for Road Trial entry). FOREIGN EXHIBITORS must make fees payable in U.S. Funds.

Entry forms may be emailed to: deannadhk@icloud.com

Entry forms may be mailed to:

Deanna Hayden
820 Camellia Way
Vacaville, CA 95688

Entries will not be accepted without payment for entry fees, completed and signed Official DCA Entry Form, signed Liability waiver forms or the "Agreement" on the reverse side of the Official DCA Entry Form.

HORSE RENTAL/BOARDING INFORMATION

Please contact Deanna Hayden as soon as possible if you are in need of a distance carriage cart and horse rental.

A limited number of private mounted rental horses are available. Please contact Deanna Hayden as soon as possible to be connected with the owner of a private rental horse. Fees for the rental horse will be negotiated between the competitor and the horse owner. The competitor will be responsible for paying for and assisting and/or making boarding arrangements for the rental horse and lodging arrangements for the horse's owner(s).

Riders will be encouraged to pair up for the trial portion of the competition for safety reasons. Also, due to the rugged nature of the trails, competitors are highly encouraged to have either boots or shoes on their horses.

Please be very honest about your riding experience when you reserve your horse. The Dalmatian Club of America, Inc. & the Dalmatian Club of Northern California do not contract with any supplier of rental horses & therefore makes no claim, warranty or assertions as to the safety or suitability of any rental horse. Riders that choose to rent a horse for the purpose of participation at any DCA Road Trial do so at their own risk. Riders are strongly encouraged to clarify & understand any terms of liability required by the supplier prior to the rental of any horse.

NOTE: The State of California does not have an Equine Activity Liability Act (EALA).

Persons needing to board their horses will need to personally contact: Ruth Altes at vsequine@gmail.com to make boarding arrangements. Boarding fees are \$20.00 per day. Exhibitor supplies own feed, water, and shavings for stall bedding & cleans stall/area before leaving. Trailer parking is available at no extra cost.

NOTE: Horses brought onto Iron Horse Unlimited or Table Rock must have a current negative Coggins test less than 6 months (on date of arrival to stables) & health Certificate less than 20 days old (on date of arrival to stables). No Exceptions.

NOTICE TO EXHIBITORS

- No videotaping or photography during the events for resale is permitted without Dalmatian Club of Northern California approval.
- Please be advised: When exhibitors/handlers bring a dog to the podium for a win/placement photo, they are establishing a de facto contract with the show photographer to purchase that photo.
- Acknowledgements of entries will be made as soon as possible after entries have closed. Should such acknowledgement not be received by the exhibitor within a reasonable time, please notify the Road Trial Secretary at deannadhk@icloud.com
- TO BE ACCEPTABLE an entry must be submitted with required entry fee on an Official Road Trial Entry Form.
- ENTRY FORM CHANGES, additions, correction & cancellations must be received in writing prior to the closing of entries. Those received by telephone are not acceptable.
- THE ROAD TRIAL-GIVING CLUB, the Road Trial Secretary, and the landowners assume no responsibility for any loss, damage or injury sustained by the exhibitors, handlers or to any of their dogs or property.
- THE ROAD TRIAL-GIVING CLUB assumes no responsibility for the welfare of children & further expects exhibitors & spectators to keep their children under strict control.
- THE ROAD TRIAL COMMITTEE & THE DALMATIAN CLUB OF AMERICA, INC. AND THE EVENT COMMITTEE may make & enforce any rules they deem necessary to ensure the continuity of the Road Trial & the goodwill of the land owner. Any disciplinary event hearing, rule violation, complaint or charges will be resolved by the Dalmatian Club of America, Inc. Show Event Committee. The Show Event Committee members are Deanna Hayden, Winter & Joe Pearsall, Deborah & Amber Cardin, Dawn Mael, or any other DCNC club member on the grounds during the event and DCA board member Sam Kovitz.
- There will be no refund for duplicate entries.
- The Club reserves the right to substitute a prize of equal or greater value.
- Exhibitors should follow their veterinarian's recommendation to assure their dogs are free of internal and external parasites, any communicable diseases and have appropriate vaccinations.
- No entry fees will be refunded if the Trial cannot open or be completed by reason of riots, civil disturbances, fire, extreme and/or dangerous weather conditions, an Act of God, public emergency, act of a public enemy, strikes or any other cause beyond the control of the Club or the Road Trial Secretary.
- ROAD TRIAL REGULATIONS: All competitors in the Road Trial will be required to read, voluntarily agree & sign a statement of release & waiver of liability prior to participation. Release forms will be available at the registration table at the Road Trial check-in. Exhibitors are responsible for reading & being familiar with them.
- No entry will be accepted which specifies any condition as to its acceptance.
- The DCA, the Trial Chairman & the Trial Secretary assume no responsibility for correctness or incomplete information given on the entry form.
- Entry fees will not be refunded in the event that a dog is absent, disqualified by the judge, or barred from competition by action of the Road Trial Chair or Secretary or because it had been entered incorrectly.
- Returned checks do not constitute a valid entry fee. The Secretary will add a collection fee of \$25 to the amount of each returned check.
- Refunds for cancellations due to overpayments or cancellations made prior to the close of entries will be processed after the trial.
- No dogs will be allowed in the Road Trial judging area except those entered in the Road Trial or being used in an official capacity as designated by the Trial Event Committee.
- No un-entered dogs will be allowed on the trails. Un-entered dogs must be crated in the area designated by the Trial Event Committee.
- The DCA & the Trial Chairman are not responsible to furnish any service to notify or summon exhibitors who are late for assigned judging. Exhibitors alone are responsible for the presence of their dogs at the start point at their assigned time. Judges will not wait for an exhibitor holding up a class but may judge the exhibit at a later time at their discretion.
- Appropriate riding attire, including ASTM Certified Helmets & riding boots or shoes with at least 1/2 inch heel are required.
- The Trial Committee reserves the right to determine a rider's ability before allowing him/her to compete in the road trial. Should it be determined that a rider might present a safety hazard to himself, his horse or the dogs he/she may be excluded from competition. In this case, the entry fee will be refunded.
- Maps of the course will be available. This course is suitable for mounted exhibitors. Driving competitors are responsible for assessing the course & making the decision as to whether or not the course is suitable for driving.
- THERE IS AN INHERENT RISK TO ANY EQUINE ACTIVITY. Exhibitors acknowledge that risk & assume all liability for themselves, their animals & their belongings upon signing the entry form.
- If you would like to know if your entry fee and entry made it before the deadline, you may email: deannadhk@icloud.com



**OFFICIAL ENTRY FORM FOR THE
DALMATIAN CLUB OF NORTHERN CALIFORNIA
DALMATIAN ROAD TRIAL**



10/3/26-10/4/26
Mount Shasta, CA

Entry Fees:

\$90.00 for the First Dog per team entered in any distance class (Dalmatian or Non-Regular Non-Dalmatian)

\$40.00 for each additional dog entered on the same team in any distance class (Maximum 3 dogs per team) (Dalmatian or Non-Regular Non-Dalmatian)

\$60.00 for Coaching Certificate/Coaching Certificate Carriage class (Dalmatian or Non-Regular Non-Dalmatian)

\$40.00 for Non-Regular Instinct class

\$60.00 for non-distance Carriage rental

ENTRIES CLOSE: September 12, 2026 at 5:00 PM PST or when numerical limits have been reached by the Trial Secretary, see entry limits on page 1.

ENTRIES with fees payable to DCNC may be mailed to Deanna Hayden 820 Camellia Way, Vacaville CA 95688. Express mail entries must include signature permitting them to be left at the Secretary's address without the recipient's signature.

Online entries may be sent to deannadhk@icloud.com with payment via PayPal to dcnctreasurer@hotmail.com (include note indicating payment for Road Trial entry).

Road Trial Class (circle the class/classes you will enter) A dog/handler/driver may be entered/may participate on only 1 distance team at any Road Trial.

Road Dog Excellent A / Road Dog Excellent-Carriage A (25 miles)

Road Dog Excellent B / Road Dog Excellent-Carriage B (25 miles)

Road Dog A / Road Dog-Carriage A (12.5 miles)

Road Dog B / Road Dog-Carriage B (12.5 miles)

Coaching Companion Intermediate / Coaching Companion Intermediate-Carriage (6 miles)

Coaching Companion Novice / Coaching Companion Novice-Carriage (3 miles)

Coaching Certificate / Coaching Certificate-Carriage (no mileage)

Non-Regular Instinct class

AKC Registered Name _____

Sex _____ Breed _____ AKC Reg # _____

Date of Birth _____ PAL/ILP # _____

Sire _____

Dam _____

Actual Owner(s) _____

Name of Exhibitor _____

Address _____

City/State/Zip _____

(check one) Mounted _____ Using a Cart _____ Renting a Cart _____

If Renting (mounted): Riding Ability: Beginner _____ Intermediate _____ Advanced _____

What title or leg is your dog eligible to earn at this trial? _____

I CERTIFY that I am the actual owner of the dog, or that I am duly authorized agent of the actual owner whose name I have entered above. In consideration of the acceptance of this entry, I (we) agree to abide by the rules and Regulations of the Dalmatian Club of America in effect at the Time of this Dalmatian Road Trial, and further agree to be bound by the "Agreement" printed on the other side of this entry form. I (we) certify and represent the dog entered is not a hazard to persons and other dogs. This entry is submitted for acceptance on the foregoing presentation and agreement.

Signature of Owner or Agent authorized to make this entry:

Phone: _____ Email: _____

Emergency contact name and phone number:

AGREEMENT

I (we) acknowledge that the "Dalmatian Road Trial Regulations" have been made available to me (us) and that I am (we are) familiar with their contents.

I (we) waive any and all claims, causes of action,

I (we) might otherwise have against DCA and any DCA approved judge, judging at this event, under DCA Rules, Regulations and Guide- lines.

I (we) agree that the club holding this Dalmatian Road Trial has the right to refuse entry for cause, which the club shall deem sufficient. In consideration of the acceptance of this entry and of the holding of the Dalmatian Road Trial and of the opportunity to have the dog judged and to win prize money, ribbons or trophies,

I (we) agree to hold this club, its member, directors, governors, officers, agents, superintendent or show secretary and the owner or lessor of the show premises and any employees of the aforementioned parties harmless from any claim for loss or injury which may be alleged to have been caused directly and/or indirectly to any person or thing by the act of this dog while in or upon the Dalmatian Road Trial premises or grounds or near any entrance thereto, and

I (we) personally assume all responsibility and liability for any such claim; and

I (we) further agree to hold the aforementioned parties harmless from any claim for loss of this dog by disappearance, theft, death or damage or injury, to be caused or alleged to be caused by the negligence of the club or any of the parties aforementioned, or by the negligence of any other person or any other cause or causes.

I (we) hereby assume the sole responsibility for and agree to indemnify and save the aforementioned parties harmless from any and all loss and expenses (including legal fees) by reason of the liability imposed by law upon any of the aforementioned parties for damage because of bodily injuries, including death at any time resulting therefrom, sustained by a person including myself (ourselves) on or account of damage to property arising out of or in consequence of my (our) participation in this Dalmatian Road Trial, howsoever such injuries, death or damage to property may be caused and whether or not the same may have been caused, or may have been alleged to have been caused by negligence of the aforementioned parties or any of their employees or agents, or any other person.

A dog must be entered in the name of the person who actually owned it at the time the entries for a show closed. If the registered dog has been acquired by a new owner, it must be entered in the name of its new owner in any show for which entries closed after the date of acquirement regardless of whether or not the new owner has received the registration certificate indicating that the dog is recorded in his name. State on entry form whether transfer application has been made to AKC. (For complete rules, refer to Chapter 14, Section 3).

ALL ENTRIES Please indicate dog's handler if dog is co-owned or handler is different from the owner. List only AKC or DCA titles with the dog's name. Telephoned or faxed entries, conditional entries and/or photocopied entries without the AKC/DCA agreement on the back are not acceptable. Incomplete or illegal entries are not acceptable and cannot be entered in the trial (AKC Rules, Chapter 14, Section 4).

THE ROAD TRIAL COMMITTEE AND THE DALMATIAN CLUB OF AMERICA, INC. EVENT COMMITTEE may make and enforce any rules they deem necessary to ensure the continuity of the Road Trial and the goodwill of the land owner. Any disciplinary event hearing, rule violation, complaint or charges will be resolved by the Dalmatian Club of America, Inc. Show Event Committee.

All hotel & motel sites are considered a part of the show site. All AKC Rules & Regulations apply. Complaints lodged against any exhibitor or exhibitors will be under the auspices of the DCA Show Event Committee. Exhibitors must maintain these facilities in a clean & orderly fashion. The Show Event Committee will take disciplinary action against an exhibitor for any infringement of AKC Rules & Regulations regarding show sites & sportsmanship.

Signature of Exhibitor: _____

Date: _____

LIABILITY RELEASE FORM
ROAD TRIALS Last updated 12/30/25

I/WE CERTIFY that I am the actual owner of the dog named in the Road Trial Entry Form or that I am the duly authorized agent of the actual owner whose name I entered in the Entry Form. In consideration of the acceptance of this entry, I (we) agree to abide by the rules and regulations of the Dalmatian Club of America in effect at the time of this Road Trial, and by any additional rules and regulations appearing in the Premium List for this Road Trial, and further agree to be bound by the "Agreement" printed below. I (we) certify and represent that the dog entered is not a hazard to persons or other dogs. This entry is submitted for acceptance on the foregoing representation and agreement.

AGREEMENT

I (we) acknowledge that the "Dalmatian Road Trial Regulations" have been made available to me (us) and that I am (we are) familiar with their contents. I (we) waive any and all claims and causes of action, I (we) might otherwise have against the club/group hosting this event, the Dalmatian Club of America, and any DCA-approved judge judging at this Trial, under DCA Rules, Regulations and Guidelines. I (we) agree that the club holding this Dalmatian Road Trial has the right to refuse this entry for cause which the club shall deem to be sufficient. In consideration of acceptance of this entry and of the holding of the Dalmatian Road Trial and of the opportunity to have the dog judged and to win prize money, ribbons, or trophies, I (we) agree to hold the Dalmatian Club of America, the Host Club, its members, directors, governors, officers, agents, superintendents or Trial Secretary and owner or lessor of the premises and any employees/volunteers of the aforementioned parties, harmless from any claim for loss or injury which may be alleged to have been caused directly or indirectly to any person or thing by the act of this dog while in or upon the Dalmatian Road Trial premises or grounds or near any entrance thereto, and I(we) personally assume all responsibility and liability for any such claim; and I (we) further agree to hold the aforementioned parties harmless from any claim for loss of this dog or dogs by disappearance, theft, death, damage, or injury, be caused or alleged to be caused by the negligence of the parties aforementioned, or by the negligence of any other person, or any other cause or causes. I (we) further agree to hold the aforementioned parties harmless from any claim for loss of any horse or horses by disappearance, theft, death, damage, or injury, be caused or alleged to be caused by the negligence of the parties aforementioned, or by the negligence of any other person, or any other cause or causes.

I (we) hereby assume the sole responsibility for and agree to indemnify and save the aforementioned parties harmless from any and all loss and expense (including legal fees) by reason of the liability imposed by law upon 'any of the aforementioned parties for damage because of bodily injuries, including death at any time resulting therefrom, sustained by any person or persons, including myself (ourselves), or on account of damage to property, arising out of or in consequence of my (our) participation in this Dalmatian Road Trial, howsoever such injuries, death or damage to property may be caused, and whether or not the same may have been caused or may be alleged to have been caused by negligence of the aforementioned parties or any of their employees or agents, or any other persons.

Signed

Date